

BRIDLESPUR  
82ND ANNUAL  
APRIL 11-13, 2024

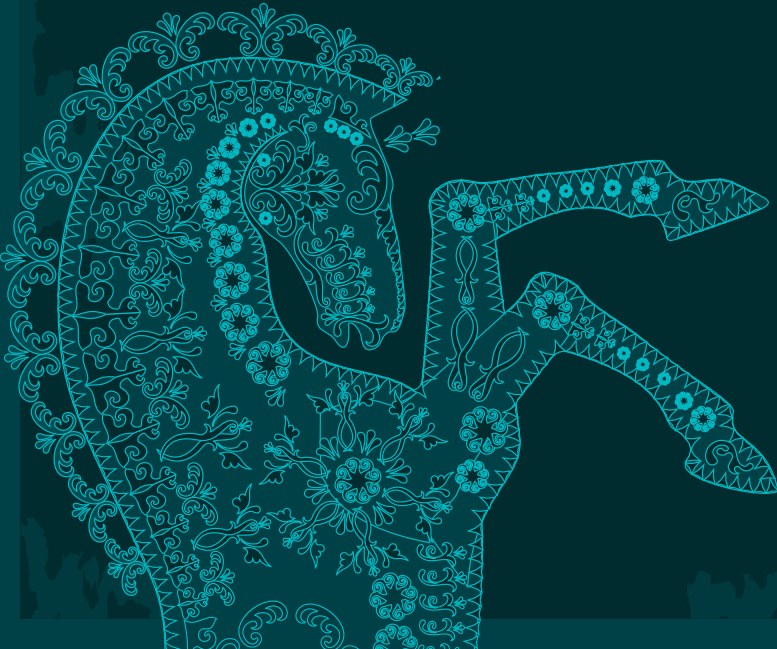

# SOCIETY HORSE SHOW

SADDLEBREDS - ARABIANS - MORGANS - PONIES





# BRIDLESPUR

## 82ND ANNUAL

### SOCIETY HORSE SHOW

SADDLEBREDS - ARABIANS - MORGANS - PONIES

## APRIL 11-13, 2024

### Show Officials

#### Judge

Gerhardt Roos ..... Hebron, OH

#### Secretary

Kelly McFaul, 316-650-2287 or [kellymcf@aol.com](mailto:kellymcf@aol.com) ..... Wichita, KS

#### Ringmaster

Connor Roesink ..... Granville, OH

#### Announcer

John Owens ..... Dousman, WI

#### Photographer

Terry Young ..... Lexington, KY

#### Veterinarian

Mid-Rivers Equine Center 636-332-5373 ..... Wentzville, MO

#### Farrier

Jeremiah Sprague ..... Lafayette IN

#### Manager

David "Tuffy" Owens, 602-579-3738..... [davidwowens@hotmail.com](mailto:davidwowens@hotmail.com)

# GENERAL INFORMATION

**SHOW OFFICE:** Phone number is 316-650-2287. The show office is located off the main lobby.

**ENTRIES:** Must be postmarked by March 30, 2024. Entries postmarked after this date or received at the show will pay a post entry of \$25 per new horse. Additional classes for a pre-entered horse will not pay a penalty.

New entries must be made 1 hour prior to the start of the show. Mail entries complete with signed entry blank, fee payment and all photocopies of membership cards and registration certificates to Show Secretary Kelly McFaul 206 S. Lark Ln, Wichita KS 67209.

**INCOMPLETE ENTRIES:** Entries lacking any of the above mentioned will be considered incomplete and may be returned. Exhibitor packets will not be given to exhibitors until entry is complete. All entries must be accompanied by a valid check or money order for the full amount of all fees made out to Bridlespur Horse Show. There will be an additional \$50 charge for any check returned for any reason.

**Entries will only be considered complete if copies of each of the following are sent with Entry Blank.**

- A. Horse's registration certificate**
- B. Negative Coggins Certificate**
- C. Check for TOTAL ENTRY written to Bridlespur Horse Show.  
No blank checks accepted!**
- D. Credit Cards accepted with a 4% service fee.**

All entries must be made in writing on an official entry blank for this show or photocopies of the same or enter online at [horseshowsonline.com](http://horseshowsonline.com). Please use ink to complete entry blank. The complete address, phone number and e-mail of the recorded owner or lessee must be given, even if an agent enters the horse. No horses may be entered on more than one form. One entry form per owner.

**AWARDS:** Prizes will be awarded 1st-6th in all classes.

**WITHDRAWALS AND REFUNDS:** Entries may be scratched from the show prior to Saturday, March 23, 2024. After the entry closing date, a refund of class fees will be made only if a written request accompanied by a veterinarian's certificate is received in the show office. Stall fees will not be refunded. There will be a \$50 fee for stop payment of a check when withdrawing entries. As a courtesy to other exhibitors and show management, each exhibitor is required to cancel all classes their horse will not be showing in so the gate will not be held. A penalty of \$25 per class will be charged to all exhibitors who fail to notify management of class cancellations.

**INDEMNITY AND ASSUMPTION OF RISK:** All entries are made and accepted with the understanding that Bridlespur will not be responsible for any loss, personal injury, or damage to any horse exhibited or for any article of any kind or nature that may be lost, destroyed or in any way damaged and each participant assumes the risk of any such injury and recognizes that partici-

pation in activities involving horses is inherently risky. Each exhibitor will be responsible for any loss, damage or injury to any person, or any animal, or any property occasioned by him, his agents or employees, or by any animal owned or exhibited by him and shall indemnify Bridlespur against any and all loss, liability and damages of any kind or nature thus occasioned, including attorney fees, which may be incurred as a result thereof. Submission of an entry blank to the Show Secretary shall constitute an acceptance of each person signing same of the provisions herein set forth.

**MISSOURI STATE HEALTH REQUIREMENTS:** An official health certificate issued within 30 days of the show by a licensed veterinarian must accompany all horses not residing in the State of Missouri. A negative Coggins certificate issued within the past 12 months must accompany all horses. The health and original Coggins certificates must be available for inspection at the time of check in. Do not mail with your entry. In case of suspected unsoundness or as a safeguard against communicable disease, all horses are subject to physical inspection by the show veterinarian.

**The Bridlespur Horse Show** is held in compliance with all laws and regulations of the United States and the State of Missouri. All exhibitors are notified to comply therewith with special reference to the Horse Protection Act of 1970 as amended

**STABLING:** All horses entered must have a stall and will pay \$170 for the show, or \$90 per day. NO SHOWING OUT OF TRAILERS. All stalls are permanent 10 x 10 stalls with doors and are under cover. **Do not disassemble stalls! NEC charges \$100 to move a stall partition with their help, or \$200 if it's done without them.** No stall will be reserved without payment. No outside bedding is allowed. Shavings are available at \$13/bag and should be ordered on the entry blank. Minimum two bales are required per stall. Do not place ANYTHING in a stall you are not paying for (dogs, wheelbarrows, trunks, etc.) You will be charged.

**CAMPERS AND HORSE TRAILERS:** Hook-ups are available for 30 amp and 50 amp. Showers are located within the barns. Camper arrangements must be made with National Equestrian Center 636.561.8080 or online at [thenationalequestriancenter.com](http://thenationalequestriancenter.com).

**ARRIVAL TIME:** Horses will be accepted Monday April 1 after 10:30 a.m. Departure no later than 9:00 am Sunday, April 7. **Early arrivals or late departures will pay an additional \$50/day per stall. PLEASE NOTE that the NEC will be very strict about this!**

**ARENAS:** The show arenas are 120' x 240' with a GGT footing. The adjoining warm up arena is 100' x 200' with a dirt and sand mixture. Exhibitors will be permitted to work horses in the show arena up to one-half hour prior to the start of a session. The show arena will not be available until Tuesday, April 2, 2024.

**NOTE: Bridlespur Horse Show qualifies for the Monarch National Championships.**

# CLASS SCHEDULE

## **THURSDAY – 10:00 a.m.**

- 1 ASB Hunter Prospect
- 2 ASB Country Pleasure Driving
- 3 Open Western Pleasure
- 4 ASB Five Gaited Show Pleasure
- 5 Hackney Pony Open
- 6 Open English Pleasure
- 7 ASB Five-Gaited Country Pleasure
- 8 MHSA Arabian English Pleasure
- 9 Morgan Western Pleasure Open
- 10 ASB Park Junior/Limit Horse
- 11 Monarch Single Bit WTC
- 12 AHHS Medallion Pony Pleasure U/Saddle
- 13 Morgan English Pleasure Open
- 14 ASB 3-Gaited Country Pleasure Novice
- 15 ASB Fine Harness Novice/Junior Horse
- 16 Morgan Pleasure Driving Open
- 17 ASB Show Pleasure Driving
- 18 ASB Three-Gaited Novice/Junior Horse
- 19 Roadster Pony to Bike Amateur
- 20 ASB Park Pleasure Novice/Junior Horse
- 21 ASB Three-Gaited Ladies
- 22 Monarch Single Bit WT
- 23 Monarch Single Bit Five-Gaited Pleasure
- 24 ASB Three Gaited Show Pleasure Adult
- 25 ASB Park Open
- 26 ASB Five-Gaited Junior/Novice Horse

## **THURSDAY – 6:30 p.m.**

- 27 Open Fine Harness
- 28 ASB Hunter Country Pleasure
- 29 Harness Pony Open
- 30 Morgan Hunter Pleasure Open
- 31 Open English Pleasure Amateur/Jr Exh
- 32 Parade Horse
- 33 ASB Three-Gaited Junior Exhibitor
- 34 Open Pleasure Driving
- 35 ASB Five-Gaited Amateur
- 36 ASB Three-Gaited Country Pleasure Jr Ex.
- 37 ASB Fine Harness Amateur/Ladies
- 38 ASB Three-Gaited Amateur
- 39 ASB Five-Gaited Junior Exhibitor
- 40 ASB Park Amateur
- 41 ASB Park Junior Exhibitor

- 42 ASB Three-Gaited Open
- 43 Saddle & Bridle's Shatner Western Pleas
- 44 ASB Five-Gaited Ladies
- 45 ASB Three Gaited Show Pleasure Jr. Ex
- 46 ASB Park Pleasure Open
- 47 Morgan Park Saddle Open
- 48 ASB Five-Gaited Open

## **FRIDAY – 10:00 a.m.**

- 49 Roadster Pony to Bike Open
- 49.1 ASB Sunrise Jr. Horse Hunter Challenge
- 50 MHSA Saddle Seat Medallion
- 51 Hackney Pleasure Pony Open
- 52 ASB Western Country Pleasure Open
- 53 WT English Pleasure 12 & Under
- 54 Open Western Pleasure WT Adult
- 55 UPHA WT Challenge Cup/WT SS Eq 11/U
- 56 Open Hunter Pleasure
- 57 ASB Three-Gaited Country Pleasure Adult
- 58 Morgan Classic Pleasure Saddle
- 59 ASB Western Country  
Pleasure Novice/Junior
- 60 ASB Show Pleasure Veteran Horse
- 61 Monarch Single Bit WT Championship
- 62 Saddle & Bridle's Pleasure Eq Medallion

## **Arena B**

- 63 Trail Open
- 64 Trail Novice Horse/Rider
- 65 Saddle & Bridle's Working  
Western Pleasure

## **FRIDAY – 6:30 p.m.**

- 66 Monarch Single Bit 5 Gaited Pleas Champ.
- 67 Morgan Pleasure Driving Championship
- 68 Saddle & Bridle's Hunter Seat Classic
- 69 Parade Horse Championship
- 70 Morgan Hunter Pleasure Championship
- 71 ASB Country Pleasure Driving  
Championship
- 72 Good Hands Class
- 73 Open Western Pleasure Championship
- 74 AHHS Roadster Pony to Bike Medallion
- 75 MHSA Arabian English  
Pleasure Championship

- 76 ASB Park Jackpot Stake
- 77 MHSA Arabian Native Costume
- 78 ASB Five-Gaited Country Pleasure Champ
- 79 Morgan English Pleasure Championship
- 80 ASB Five-Gaited Open Jackpot

**SATURDAY – 8:45 a.m.**

- 81 Ranch Trail
- 82 Ranch Pleasure
- 83 Ranch Riding Pattern
- 84 Ranch Pleasure Championship
- Not to start before 10:00 a.m.**
- 85 WT English Pleasure 12/U Championship
- 86 ASB Show Pleasure Driving Championship
- 87 UPHA Pleasure Challenge Cup 17 & Under
- 88 ASB Park Pleasure Championship
- 89 UPHA Challenge Cup 17 & Under
- 90 WT Saddle Seat Equitation 11 & Under Champ
- 91 ASB Hunter Country Pleasure Championship
- 92 ASB Country Pleasure Jr Ex. Championship
- 93 Monarch Single Bit WTC Championship
- 94 Open Pleasure Driving Championship
- 95 Hackney Pleasure Pony Championship

**Academy**

- 96 Academy Equitation WTC Adult
- 97 Academy Horsemanship WTC Adult
- 98 Academy Equitation WTC 14-17
- 99 Academy Horsemanship WTC 14-17
- 100 Academy Equitation WTC 13 & Under
- 101 Academy Horsemanship WTC 13 & Under
- 102 Academy Hunt/Western Equitation WTC
- 103 Academy Hunt/Western Horsemanship WTC
- 104 Academy Equitation WT Adult
- 105 Academy Horsemanship WT Adult
- 106 Academy Hunter/Western Equitation WT
- 107 Academy Hunter/Western Horsemanship WT
- 108 Academy Equitation WT 11-17
- 109 Academy Horsemanship WT 11-17
- 110 Academy Equitation WT 8-10
- 111 Academy Horsemanship WT 8-10
- 112 Academy Equitation WT 7 & Under
- 113 Academy Horsemanship WT 7 & Under

**ALL ENTRY FEES:**  
 \$35 Regular Classes  
 \$55 Championships  
 \$100 Jackpot Classes  
 \$75 goes into jackpot  
 Payout 50%, 30%, 20%



SH

Show Horse Tack, Inc. is a family business owned and operated by Lauren Thompson and Allen Cintas. Operating out of Indianapolis, Show Horse Tack specializes in tack and supplies for the show horse and pony, whether it's saddle seat, driving, hunt, or western.

*Come see us at the show for all your tack needs!*

317-296-3897 • [admin@showhorsetack.com](mailto:admin@showhorsetack.com) • [www.showhorsetack.com](http://www.showhorsetack.com)  
 Call, text, or email us to place an order for the show!

- 114 Academy Equitation WT 8 & under on the Lead
- 115 Academy Horsemanship WT 8/U on the Lead
- 116 UPHA Exceptional Challenge Cup
- 116.1 UPHA Exceptional Challenge Cup (w/Assistance)
- 117 Carriage Driving Turnout
- 118 Carriage Driving Working
- 119 Carriage Driving Reinsmanship

**SATURDAY – 6:00 p.m.**

- 120 Leadline
- 121 Open Fine Harness Jackpot
- 122 English Pleasure Amateur/Jr. Exhibitor Championship
- 123 ASB Three-Gaited Country Pleasure Adult Championship
- 124 ASB Three Gaited Show Pleasure Jr. Ex. Championship
- 125 Harness Pony Championship
- 126 ASB Five-Gaited Ladies Championship
- 127 Open Hunter Pleasure Championship
- 128 ASB Park Amateur/Junior Ex Championship
- 129 Morgan Classic Pleasure Saddle Championship
- 130 ASB Three-Gaited Ladies Championship
- 131 ASB Western Country Pleasure Championship
- 132 ASB Five-Gaited Junior Exhibitor Championship
- 133 ASB Three Gaited Show Pleasure Adult Championship
- 134 Morgan Western Pleasure Championship
- 135 ASB Three-Gaited Jackpot
- 136 Hackney Pony Championship
- 137 ASB Three-Gaited Amateur/Junior Ex Championship
- 138 ASB Five Gaited Show Pleasure Championship
- 139 Morgan Park Saddle Championship
- 140 Roadster Pony to Bike Championship
- 141 Open English Pleasure Championship
- 142 ASB Five-Gaited Amateur Championship



# ENTRY BLANK

2024

HOSE SHOW

Make Checks payable and mail to  
**BRIDLESPUR HORSE SHOW**  
Kelly McFaul  
206 S. Lark Ln, Wichita KS 67209  
316-650-2287

Rider	Age	City, State	Fee
<b>TOTAL ENTRY FEES</b>			\$

I further agree that if any damage is occasioned or loss occurs to the horses exhibited, to any vehicle or horse Show or any participating organizations.

STALLS at \$170 each	\$
OFFICE FEE AT \$30 PER HORSE/RIDER COMBINATION	\$
BAG SHAVINGS AT \$13 PER BAG (Minimum of 2)	\$
Box Seats @ \$200 each (6 seats)	\$
HORSE SHOW SPONSORSHIP	\$
ONE-DAY STALL @ \$90	\$
<b>TOTAL AMOUNT DUE</b>	\$

Holder Name (Print) \_\_\_\_\_

Holder Signature \_\_\_\_\_

**ALL CREDIT CARDS WILL BE CHARGED 4% CONVENIENCE FEE**

# BRIDLESPUR HORSE SHOW

April 11-13, 2024

Entries must be postmarked by March 30, 2024

One Owner Per Entry Blank

## MAIL ENTRIES TO:

Kelly McFaul

206 S Lark Ln

Wichita, KS 67209

316-650-2287 | fax: 316-462-0883

kellymcf@aol.com

OFFICE USE	NAME OF HORSE	REG #	YR FOALED	SEX	BREED	HEIGHT	COLOR	ENTRY FEES
	RIDER/DRIVER/HANDLER		CLASS	CLASS	CLASS	CLASS	CLASS	ENTRY FEES
			FEE	FEE	FEE	FEE	FEE	\$
	RIDER/DRIVER/HANDLER		CLASS	CLASS	CLASS	CLASS	CLASS	ENTRY FEES
			FEE	FEE	FEE	FEE	FEE	\$

OFFICE USE	NAME OF HORSE	REG #	YR FOALED	SEX	BREED	HEIGHT	COLOR	ENTRY FEES
	RIDER/DRIVER/HANDLER		CLASS	CLASS	CLASS	CLASS	CLASS	ENTRY FEES
			FEE	FEE	FEE	FEE	FEE	\$
	RIDER/DRIVER/HANDLER		CLASS	CLASS	CLASS	CLASS	CLASS	ENTRY FEES
			FEE	FEE	FEE	FEE	FEE	\$

I hereby enter the above horses and riders at my own risk and subject to the rules and regulations of the Show. I further agree that if any damage is occasioned or loss occurs to the horses exhibited, to any vehicle or other articles which I may send with said horses, I will make no claim therefore against the BRIDLESPUR Horse Show or any participating organizations.

### OWNER (as appears on registration papers)

NAME \_\_\_\_\_

ADDRESS \_\_\_\_\_

CITY/STATE/ZIP \_\_\_\_\_

### Total Class Fees

\_\_\_\_\_ Horse Stalls @ \$170

\_\_\_\_\_ Tack Stalls @ \$170

\_\_\_\_\_ Early Arrival @ \$50 per stall

\_\_\_\_\_ One-Day Stall @ \$90

PHONE \_\_\_\_\_

EMAIL \_\_\_\_\_

**TRAINER**

NAME \_\_\_\_\_

ADDRESS \_\_\_\_\_

CITY/STATE/ZIP \_\_\_\_\_

PHONE \_\_\_\_\_

EMAIL \_\_\_\_\_

**RIDER 1**

ADDRESS \_\_\_\_\_

CITY/STATE/ZIP \_\_\_\_\_

UPHA \_\_\_\_\_ AHHS \_\_\_\_\_ AMHA \_\_\_\_\_

**RIDER 2**

ADDRESS \_\_\_\_\_

CITY/STATE/ZIP \_\_\_\_\_

UPHA \_\_\_\_\_ AHHS \_\_\_\_\_ AMHA \_\_\_\_\_

**Stable With/Arrival Date**

Office Fee @ \$30 per horse \_\_\_\_\_

Box Seats (6) @ \$200 each \_\_\_\_\_

Shavings @ \$13 (minimum 2) \_\_\_\_\_

**NO OUTSIDE BEDDING ALLOWED**

Post Entry Fee @ \$25 per horse \_\_\_\_\_

Sponsorships \_\_\_\_\_

**TOTAL FEES** \_\_\_\_\_

**PAYMENT METHOD**

Check     Credit Card

Acct # \_\_\_\_\_

Exp \_\_\_\_\_    Sec Code \_\_\_\_\_

Name on Card \_\_\_\_\_

Signature \_\_\_\_\_

**ALL CREDIT CARDS WILL BE CHARGED A 4% CONVENIENCE FEE**

**Emergency Contact #**

**PAYMENT TO COVER ALL FEES  
MUST ACCOMPANY ENTRIES**

# ACADEMY CLASS

April 11-12  
BRIDLESPUR H

Office Use	Class #	Class #	Horse	

I hereby enter the above horses and riders at my own risk and subject to the rules and regulations of the SH... other articles which I may send with said horses, I will make no claim therefore against the UPHA CHAPTER

Instructor		#
Stable		#
Address		#
City/State/Zip		#
Signature		
Phone		#
e-Mail Address		

Visa/Master Card Accepted: Card No. \_\_\_\_\_

Expiration Date \_\_\_\_\_ Security Code \_\_\_\_\_

CHECK # \_\_\_\_\_ AMOUNT \$ \_\_\_\_\_ DATE RECEIVED \_\_\_\_\_

**ALL HORSES MUST HAVE NEGATIVE COGGINS TEST PERFORMED WITHIN 12 MONTHS OF S**

# CLASSES BY DIVISION

## SADDLEBRED

### Five-Gaited

35	ASB 5-Gaited Amateur .....	\$35	Thurs Eve
142	ASB 5-Gaited Amateur Championship .....	\$55	Sat Eve
39	ASB 5-Gaited Junior Exhibitor .....	\$35	Thurs Eve
132	ASB 5-Gaited Junior Exhibitor Championship .....	\$55	Sat Eve
44	ASB 5-Gaited Ladies .....	\$35	Thurs Eve
126	ASB 5-Gaited Ladies Championship .....	\$55	Sat Eve
26	ASB 5-Gaited Novice/Junior Horse .....	\$35	Thurs Morn
48	ASB 5-Gaited Open .....	\$35	Thurs Eve
80	ASB 5-Gaited Open Jackpot Stake .....	\$100	Fri Eve

### Three-Gaited

38	ASB 3-Gaited Amateur .....	\$35	Thurs Eve
33	ASB 3-Gaited Junior Exhibitor .....	\$35	Thurs Eve
137	ASB 3-Gaited Amateur/Jr. Exhibitor Championship ....	\$55	Sat Eve
21	ASB 3-Gaited Ladies .....	\$35	Thurs Morn
130	ASB 3-Gaited Ladies Championship .....	\$55	Sat Eve
18	ASB 3-Gaited Novice/Junior .....	\$35	Thurs Morn
43	ASB 3-Gaited Open .....	\$35	Thurs Eve
135	ASB 3-Gaited Jackpot Stake .....	\$100	Sat Eve

### Fine Harness

37	ASB Fine Harness Amateur/Ladies .....	\$35	Thurs Eve
15	ASB Fine Harness Novice/Junior .....	\$35	Thurs Morn

*See Open To All Breeds section for more Fine Harness classes*

### Park

40	ASB Park Horse Amateur .....	\$35	Thurs Eve
42	ASB Park Junior Exhibitor .....	\$35	Thurs Eve
128	ASB Park Amateur/Junior Exhibitor Championship .....	\$55	Sat Eve
10	ASB Park Novice/Junior Horse .....	\$35	Thurs Morn
25	ASB Park Open .....	\$35	Thurs Morn
76	ASB Park Jackpot Stake .....	\$100	Fri Eve

### Park Pleasure

20	ASB Park Pleasure Junior/Novice Horse .....	\$35	Thurs Morn
46	ASB Park Pleasure Open .....	\$35	Thurs Eve
88	ASB Park Pleasure Championship .....	\$55	Sat Morn

---

---

*\$75 of entry fee goes into the jackpot classes and pays out 50%, 30%, 20%*

---

---

### **Five-Gaited Show Pleasure**

4	ASB 5-Gaited Show Pleasure .....	\$35	Thurs Morn
138	ASB 5-Gaited Show Pleasure Championship .....	\$55	Sat Eve

### **Three-Gaited Show Pleasure**

24	ASB 3-Gaited Show Pleasure Adult .....	\$35	Thurs Morn
133	ASB 3-Gaited Show Pleasure Adult Championship ...	\$55	Sat Eve
45	ASB 3-Gaited Show Pleasure Junior Exhibitor .....	\$35	Thurs Eve
124	ASB 3-Gaited Show Pleasure Jr Exh. Championship	\$55	Sat Eve
60	ASB 3-Gaited Show Pleasure Veteran Horse .....	\$35	Fri Morn

### **Show Pleasure Driving**

17	ASB Show Pleasure Driving.....	\$35	Thurs Morn
86	ASB Show Pleasure Driving Championship.....	\$55	Sat Morn

### **Five-Gaited Country Pleasure**

7	ASB Five-Gaited Country Pleasure.....	\$35	Thurs Morn
78	ASB Five-Gaited Country Pleasure Championship.....	\$55	Fri Eve

### **English Country Pleasure**

57	ASB English Country Pleasure Adult.....	\$35	Fri Morn
123	ASB English Country Pleasure Adult Championship...	\$55	Sat Eve
36	ASB English Country Pleasure Junior Exhibitor.....	\$35	Thurs Eve
92	ASB English Country Pleasure Jr Exh Championship	\$55	Sat Morn
14	ASB English Country Pleasure Novice Horse/Rider ...	\$35	Thurs Morn

### **Country Pleasure Driving**

2	ASB Country Pleasure Driving .....	\$35	Thurs Morn
71	ASB Country Pleasure Driving Championship .....	\$55	Fri Eve

### **Hunter Country Pleasure**

68	Saddle & Bridle's Hunter Seat Classic .....	\$35	Fri Eve
28	ASB Hunter Country Pleasure .....	\$35	Thurs Eve
1	ASB Hunter Prospect .....	\$35	Thurs Morn
49.1	ASB Sunrise Junior Horse Hunter Challenge.....	\$50	Fri Morn

*Open to horses 4 and under. May be shown by an amateur or professional.*

*Class will have \$350 in addition to the entry fees being added back.*

*Payouts: 40%, 20%, 15%, 10%, 10%, 5%. If there are fewer than 6 entries in the class, money not paid out will be divided evenly amongst ribbon winners.*

91	ASB Hunter Country Pleasure Championship.....	\$55	Sat Morn
----	-----------------------------------------------	------	----------

### **Western Country Pleasure**

59	ASB Western Country Pleasure Novice/Junior Horse.	\$35	Fri Morn
41	Saddle & Bridle's Shatner Western Pleasure .....	\$35	Thurs Eve
52	ASB Western Country Pleasure .....	\$35	Fri Morn
131	ASB Western Country Pleasure Championship .....	\$55	Sat Eve

## HACKNEY

5	Hackney Pony Open .....	\$35	Thurs Morn
136	Hackney Pony Championship .....	\$55	Sat Eve
29	Hackney Harness Pony Open .....	\$35	Thurs Eve
125	Hackney Harness Pony Championship .....	\$55	Sat Eve
12	AHHS Pony Pleasure Under Saddle Youth Medallion .....	\$35	Thurs Morn
51	Hackney Pleasure Pony Driving .....	\$35	Fri Morn
95	Hackney Pleasure Pony Driving Championship .....	\$55	Sat Morn
19	Roadster Pony To Bike Amateur .....	\$35	Thurs Morn
74	AHHS Roadster Pony to Bike Youth Medallion .....	\$35	Fri Eve
49	Roadster Pony to Bike Open .....	\$35	Fri Morn
140	Roadster Pony to Bike Championship .....	\$55	Sat Eve

## MORGAN

### Classic Pleasure Saddle

58	Morgan Classic Pleasure Saddle .....	\$35	Fri Morn
129	Morgan Classic Pleasure Saddle Championship .....	\$55	Sat Eve

### English Pleasure

13	Morgan English Pleasure Open .....	\$35	Thurs Morn
79	Morgan English Pleasure Open Championship .....	\$55	Fri Eve

### Hunter Pleasure

30	Morgan Hunter Pleasure Open .....	\$35	Thurs Eve
70	Morgan Hunter Pleasure Championship .....	\$55	Fri Eve

### Park Saddle

47	Morgan Park Saddle Open .....	\$35	Thurs Eve
139	Morgan Park Saddle Championship .....	\$55	Sat Eve

### Pleasure Driving

16	Morgan Pleasure Driving Open .....	\$35	Thurs Morn
67	Morgan Pleasure Driving Championship .....	\$55	Fri Eve

### Western Pleasure

9	Morgan Western Pleasure Open .....	\$35	Thurs Morn
134	Morgan Western Pleasure Championship .....	\$55	Sat Eve

## OPEN TO ALL BREEDS

### English Pleasure

31	Open English Pleasure Amateur/Junior Exhibitor .....	\$35	Thurs Eve
122	Open English Pleasure Amateur/Jr. Ex. Championship .....	\$55	Sat Eve
6	Open English Pleasure .....	\$35	Thurs Morn
141	Open English Pleasure Championship .....	\$55	Sat Eve

### Fine Harness

27	ASB Fine Harness Open .....	\$35	Thurs Eve
121	ASB Fine Harness Open Jackpot .....	\$100	Sat Eve

## Hunter Pleasure

56	Open Hunter Pleasure.....	\$35	.....	Fri Morn
127	Open Hunter Pleasure Championship.....	\$55	.....	Sat Eve

## Pleasure Driving

34	Open Pleasure Driving .....	\$35	.....	Thurs Eve
94	Open Pleasure Driving Championship .....	\$55	.....	Sat Morn

## Western Pleasure

54	Open Western Pleasure WT Adult .....	\$35	.....	Fri Morn
3	Open Western Pleasure .....	\$35	.....	Thurs Morn
73	Open Western Pleasure Championship .....	\$55	.....	Fri Eve

## Parade

32	Parade Horse Open .....	\$35	.....	Thurs Eve
69	Parade Horse Stake .....	\$55	.....	Fri Eve

## Carriage Driving

118	Carriage Driving Working .....	\$35	.....	Sat Aft
119	Carriage Driving Reinsmanship.....	\$35	.....	Sat Aft
117	Carriage Driving Turnout .....	\$35	.....	Sat Aft

## MISCELLANEOUS

65	Saddle & Bridle's Working Western Pleasure .....	\$35	.....	Fri Morn
64	Novice Horse/Rider Trail (Any Discipline) .....	\$35	.....	Fri Morn
63	Open Trail .....	\$35	.....	Fri Morn
82	Ranch Pleasure .....	\$35	.....	Sat Morn
84	Ranch Pleasure Championship.....	\$55	.....	Sat Morn
83	Ranch Riding Pattern .....	\$35	.....	Sat Morn
81	Ranch Trail .....	\$55	.....	Sat Morn
120	Leadline Riders 8 & Under .....	\$35	.....	Sat Eve

## EQUITATION

50	MHSA Saddle Seat Medallion .....	\$35	.....	Fri Morn
72	The Good Hands Class .....	\$35	.....	Fri Eve
87	UPHA Pleasure Challenge Cup 17 & Under .....	\$35	.....	Sat Morn
89	UPHA Challenge Cup 17 & Under.....	\$35	.....	Sat Morn
62	Saddle & Bridle's Pleasure Equitation Medallion .....	\$35	.....	Fri Morn

## WALK-TROT

116	UPHA Exceptional Challenge Cup .....	\$35	.....	Sat Aft
116.1	UPHA Exceptional Challenge Cup w/assistance.....	\$35	.....	Sat Aft
55	UPHA WT Challenge Cup .....	\$35	.....	Fri Morn
90	WT Saddle Seat Equitation Championship .....	\$55	.....	Sat Morn
53	WT English Pleasure 12 & Under.....	\$35	.....	Fri Morn
85	WT English Pleasure 12 & Under Championship.....	\$55	.....	Sat Morn



## ARABIAN

77	MHSA Arabian Native Costume .....	\$35 .....	Fri Eve
8	MHSA Arabian English Pleasure .....	\$35 .....	Thurs Morn
75	MHSA Arabian Open English Pleasure Championship	\$55 .....	Fri Eve

## MONARCH

23	Monarch Single Bit 5-Gaited Pleasure .....	\$35 .....	Thurs Morn
66	Monarch Single Bit 5-Gaited Pleasure Championship	\$55 .....	Fri Eve
22	Monarch Single Bit WT.....	\$35 .....	Thurs Morn
61	Monarch Single Bit WT Championship.....	\$55 .....	Fri Morn
11	Monarch Single Bit WTC.....	\$35 .....	Thurs Morn
93	Monarch Single Bit WTC Championship.....	\$55 .....	Sat Morn

## ACADEMY

96	Academy Equitation WTC Adult .....	\$35 .....	Sat Aft
97	Academy Horsemanship WTC Adult.....	\$35 .....	Sat Aft
98	Academy Equitation WTC 14-17 .....	\$35 .....	Sat Aft
99	Academy Horsemanship WTC 14-17.....	\$35 .....	Sat Aft
100	Academy Equitation WTC 13 & Under.....	\$35 .....	Sat Aft
101	Academy Horsemanship WTC 13 & Under.....	\$35 .....	Sat Aft
102	Academy Hunt/Western Seat Equitation WTC.....	\$35 .....	Sat Aft
103	Academy Hunt/Western Seat Horsemanship WTC.....	\$35 .....	Sat Aft
104	Academy Equitation WT Adult.....	\$35 .....	Sat Aft
105	Academy Horsemanship WT Adult .....	\$35 .....	Sat Aft
106	Academy Hunt/Western Seat Equitation WT .....	\$35 .....	Sat Aft
107	Academy Hunt/Western Seat Horsemanship WT .....	\$35 .....	Sat Aft
108	Academy Equitation WT 11-17 .....	\$35 .....	Sat Aft
109	Academy Horsemanship WT 11-17.....	\$35 .....	Sat Aft
110	Academy Equitation WT 8-10.....	\$35 .....	Sat Aft
111	Academy Horsemanship WT 8-10 .....	\$35 .....	Sat Aft
112	Academy Equitation WT 7 & Under.....	\$35.....	Sat Aft
113	Academy Horsemanship WT 7 & Under .....	\$35.....	Sat Aft
114	Academy WT Lead Line Equitation 8 & Under .....	\$35 .....	Sat Aft
115	Academy WT Lead Line Horsemanship 8 & Under.....	\$35 .....	Sat Aft

# BRIDLESPUR

82ND ANNUAL

## SOCIETY HORSE SHOW

SADDLEBREDS - ARABIANS - MORGANS - PONIES

APRIL 11-13, 2024

The Bridlespur Horse Show is celebrating it's 82nd year!  
In order to keep costs down, we need your help. Your  
sponsorship will make it a success.

### Sponsorships

All regular qualifying classes: \$50 x # of classes = \_\_\_\_\_

All equitation finals qualifiers: \$60 x # of classes = \_\_\_\_\_

All championship classes: \$75 x # of classes = \_\_\_\_\_

Friend of the Show Sponsorship: \$200-\$300 \_\_\_\_\_

Tally Ho! Sponsorship: \$300 or more \_\_\_\_\_

Name/Stable \_\_\_\_\_

Address \_\_\_\_\_ City \_\_\_\_\_

State \_\_\_\_\_ Zip \_\_\_\_\_

Phone \_\_\_\_\_

### Please make checks to:

Bridlespur Horse Show

217 Westgate

St. Louis MO 63130

[www.bridlespur.com](http://www.bridlespur.com)



Bridlespur Horse Show  
217 Westgate  
St. Louis, MO 63130

(314) 706-4052  
mutrux21@gmail.com

---